

Bett D

MAPLE GLEN (CONDOS) THIRD ADDITION

TRANSFER PAGE ~~25~~-2272

15/51

⁰⁴⁻⁹⁸⁶⁻⁹⁹
²⁻¹⁰⁻⁹⁹ LOT 1 (STAGE XXIV)

UNIT 1. GEROLD R. WILLES FAMILY ³³²⁵¹⁻¹⁹⁹⁹ 9-21-1990

UNIT 2. Eridie F. Spahnoff ²⁻²⁵⁻⁹⁹ 1036-99

^{#34763-99}
⁹⁻²⁹⁻⁹⁹ LOT 2 (STAGE XXX)

UNIT 1. Marilyn SeBum Trust ⁵⁻²⁷⁻⁰⁵ 16926-05

UNIT 2. GLEN L. SYLVIA D. BELLONS ²²⁹⁶⁴⁻²⁰⁰⁵ 7-13-2005

LOT 3 STAGE XXVII

UNIT 1. James J. Windham ⁹⁻²⁰⁻²⁰⁰⁴ 33069-04

UNIT 2. Marc L. Lindmark ⁵⁻²⁰⁻²⁰⁰³ 18751-03

LOT 4 (STAGE XXVI)

UNIT 1. Gene Frank ⁸⁻¹¹⁻²⁰⁰¹ 31351-01

UNIT 2. Nancy K. Frankel ³⁻¹⁸⁻²⁰⁰³ 8-23-2004

LOT 5

UNIT 1.

UNIT 2.

11-23-2005
11-23-2005

MAPLE GLEN (CONDOMINIUMS) FIRST ADDITION # 6526-93

19/51

LOT 1 STAGE II # 090-93-21-95

LOT 4 STAGE IV

LOT #7

UNIT 1 Gerald F Schmidt Trust - 1/2 Int 10-12-05
Beverly J Schmidt Trust - 1/2 Int 34183-05

UNIT 1 Norton, John & Vivian J. 6-19-2002
23661-02

UNIT 1

UNIT 2

UNIT 2 Porter, Roy & Evelyn (JD) 12-3-99
41530-99
41831-99

UNIT 2

LOT 2 STAGE II

LOT 5 STAGE III

LOT #8 XV

UNIT 1 JOHN L & BETTY STRATMAN 3-5-2002
9238-2002
420-2002-02
36562-02 (JD)

UNIT 1 Thomas E Mooney (JD) 2-1-2005
2918-05
2919-05

UNIT 1 Thomas K. & Cynthia R. Stopulas (JD) 3695-07
2-7-07

UNIT 2 JACK M & NEOMA H. STAMM TRUSTEES 9-18-1998
35099-1998

UNIT 2 DOLORES E KOSS 4823-2006
2-15-2006

UNIT 2 ALLESON E BARTSH 26570-2005
8-16-2005

LOT 3 STAGE I # 03100-93 2-6-95

LOT 6 STAGE V # 37143-93 12-14-93

LOT #9

UNIT 1 Lawrence J. & Ruth H. Kueker (JD) 2-17-93, 8135-93
03736-93
47698-2002

UNIT 1 ORR FAMILY LEV. TRST 35338-2007
9-11-2002

UNIT 1

UNIT 2 JOAN DOXAS 11-21-2002

UNIT 2 DOLORES E. HARTZ (2) 27494-94
9-20-94

UNIT 2

TRANSFER PAGE 24TL-2089

Bett D

MAPLE GLEN (CONDO'S) SECOND ADDITION

TRANSFER PAGE 247L-2162

*Blank to
Richard + Pat
Mc Namara
#10523-94
6-2-94
15/51*

LOT#1	LOT#4 (STAGE XI)	LOT#7 (STAGE XXIII)
UNIT 1	UNIT 1 TWILA R & PAMELA J PARKER 441-1997 1-8-1997	UNIT 1 WALTER + JOYCE HENKEL (ST) 5-21-02 20018-02
UNIT 2	UNIT 2 Irene Evans 5-1-2002 17234-02	UNIT 2 JOHN + SHIRLEY BOESCH 12-30-03 64554-03
LOT#2	LOT#5 (STAGE X) #29151-95 11-28-95	LOT#8 (STAGE XV) #09511-96 4-18-96
UNIT 1	UNIT 1 ANNEMARIE HARTWIG 24339-06	UNIT 1
UNIT 2	UNIT 2 Harb Harb & SALWA Harb REV Trust 37230-06 12-1-96	UNIT 2 Beverly J Powers Trust 1-22-99 2648-99
LOT#3 (STAGE VIII)	LOT#6 (STAGE XIX) #14390-96	LOT#9 (STAGE XIV) #01850-96 1-24-96
UNIT 1 EDWIN L. PRIZLER 9-27-00 28280-2000	UNIT 1 DOROTHY J. FOLWELL 25371-1997 9-22-1997	UNIT 1 Gatto, August & Jane 8-22-2003 44992-03
UNIT 2 REIZER, RONALD J. & PATRICIA A. (3) 7-9-96 17529-96	UNIT 2 MARTIN C & COLLEEN B GRIDER (3) 17748-2001 6-13-2001	UNIT 2 Dot A Christensen 3-25-2002 11961-02

MAPLE GLEN (CONDOS) SECOND ADDITION

TRANSFER PAGE 2472-2162

15/51

<u>LOT#10</u> <u>STAGE XVI</u> #09830-90 4-25-90	
UNIT 1	Retherford, Donald & Connie 10-31-99 28793-99
UNIT 2	Kulas, Frank & Elizabeth 4-26-96 10-209-96 10-31-96
<u>LOT#11</u> (<u>STAGE XVII</u>) #14985 6-27-96	
UNIT 1	William T. LEE REV TRUST (2) 28941-96 10-3-96
UNIT 2	JOHN W & DORIS A MACK (JT) 14161-2001 5-16-2001
<u>LOT#12</u> (<u>STAGE XIII</u>) #61857-96 1-21-96	
UNIT 1	Gaston, Robert & Marlene F 12-28-00
UNIT 2	MARY Lou PETERSEN TRUST 37322-2000

<u>LOT#13</u> (<u>STAGE XXI</u>) #2284-96	
UNIT 1	BETH STEARNS 24223-06
UNIT 2	THE RICHARD K BOYER REVOC TRUST 11-13-2003 58902-2003 10-28-2003 THE Z. ISABELLE BOYLER REVOC TRUST 50654-2002
<u>LOT#14</u> (<u>STAGE XXII</u>)	
UNIT 1	Lathrop, Roger & Cindy 1-14-98 857-98
UNIT 2	Krebs, Ronald & Carolyn M. 6-8-2004 20229-04
<u>LOT#15</u> (<u>STAGE XX</u>) #26324-96 8-5-96	
UNIT 1	DANIEL ELIAS & FAHIMA ALIAS 8-11-03 41854-03
UNIT 2	Virginia A. Hussong Trust 8-2-98 32582-98

<u>LOT#16</u> (<u>STAGE IX</u>) #25851-95 10-20-95	
UNIT 1	S4BIL F PRICE 7343-96 3-20-96
UNIT 2	Pauline Carpenter 10-26-99 37411-99
<u>LOT#17</u> (<u>STAGE VII</u>) #15431-95 12-19-90	
UNIT 1	JAMES & MAXINE SCHROEDER (JT) 36611-2000 3-9-04
UNIT 2	RITA HICKROD 7413-04
<u>LOT#18</u> (<u>STAGE XII</u>)	
UNIT 1	McClure, Gerald & Katrina 3-21-2002 11-6-97-02
UNIT 2	BAHL, DONNIE E. (2) 5-14-96 11931-96

McClure
&
J.P. Cordon INC
ETAL

MAPLE GLEN (CONDO'S) SECOND ADDITION

LOT # 19 (STAGE XVIII) #1-1-2002
6-8-96

UNIT 1 Heskett, Ronald & Mary 7-1-2002 25051-024
UNIT 2 KATHRYN M. ST CLAIR 27268-2000 9-19-2000

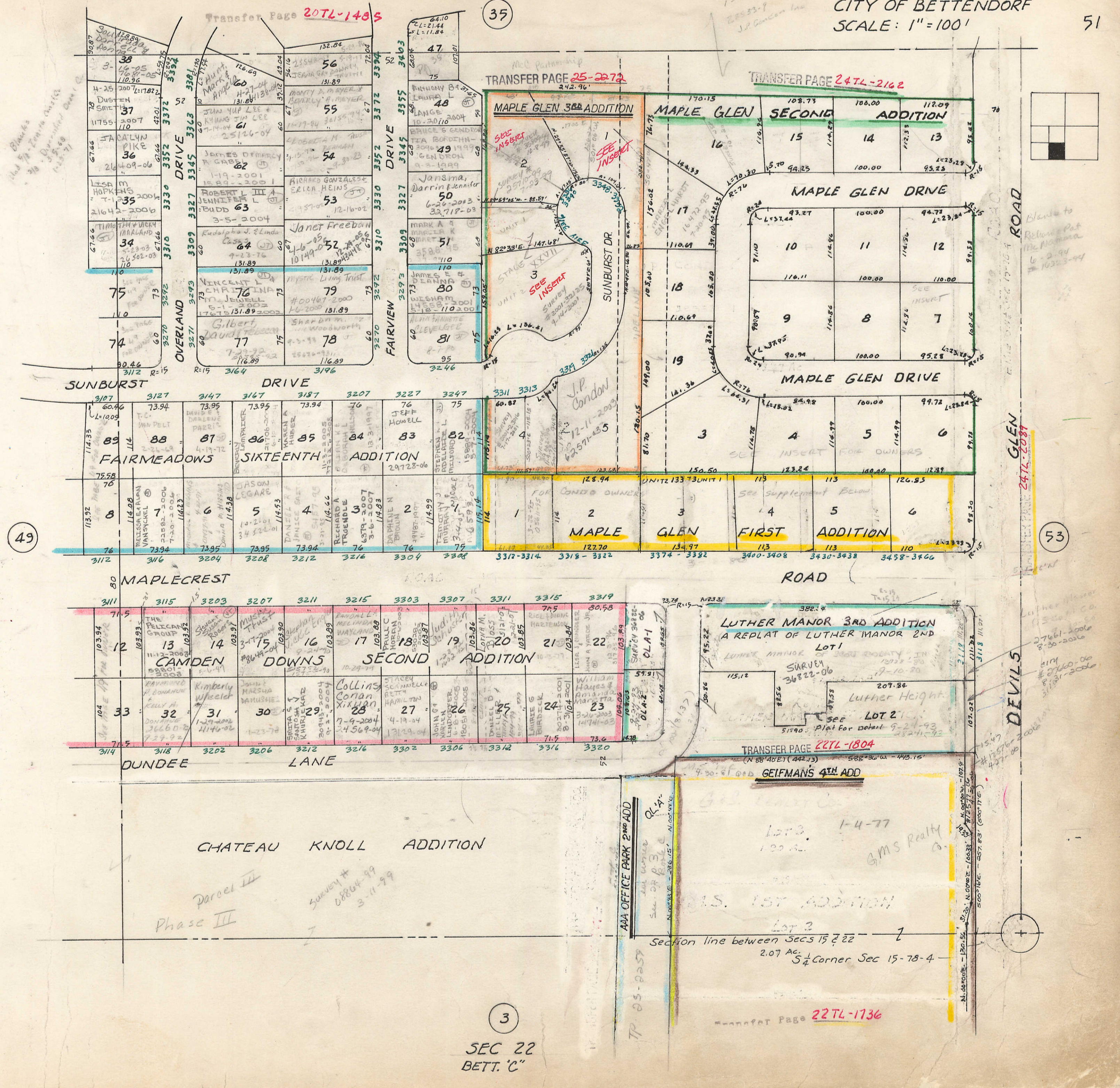

49

53

35

3

SEC 22
BETT. 'C'

Blacks
and 7th - Zebra Master
30 - Durr
1-2-97
2833-7
J.P. Condon Inc

Blank to
Relinquish
Pat
10-2-94
#10323-44

Luther Manor
#27661-2006
8-30-2006
#1174
#27660-06
#27661-2006
#10321-2006

AAA OFFICE PARK 2nd ADD
TP 05-2007
Su. Dr. B. 3
N. 286.15' - N. 100.44'E

TRANSFER PAGE 227L-1804
(N 88°40'E) (442.13) 508°30'W - 445.15'

GEIFMAN'S 4TH ADD

125.3
100 AC.

1-4-77
GMS Realty

15. 1ST ADDITION

Lot 2

Section line between Secs 15 & 22

2.07 AC.

1/4 Corner Sec 15-78-4

Transfer Page 227L-1736